

JESSICA JAMES

Properties



15 Corral Close

Nine Elms, Swindon, SN5 5UX

Offers In The Region Of £229,000

This two bedroom home is being sold WITH NO ONWARD CHAIN. This is a perfect first time buyer property or for someone looking to downsize, some updating is required. Built by Hannick homes this is a good size benefitting sitting/dining room, kitchen, two good size bedrooms and a bathroom.

On the outside there is allocated parking to the front and a good size rear garden,

Situated just a short walk to Shaw Forest, Peatmoor amenities such as a selection of takeaways, a large Chinese buffet restaurant, convenience shop, public house, Peatmoor Lagoon, hairdressers, doctors surgery and a chemist. This wonderful home also offers excellent access to major road links such as the Great Western Way, the A419, A417 & JUNCTION 16 OF THE M4 MOTORWAY.

Viewing

Please contact our Jessica James Properties Office on 01793 875324 if you wish to arrange a viewing appointment for this property or require further information.



2



1



1



D

Floor Plan

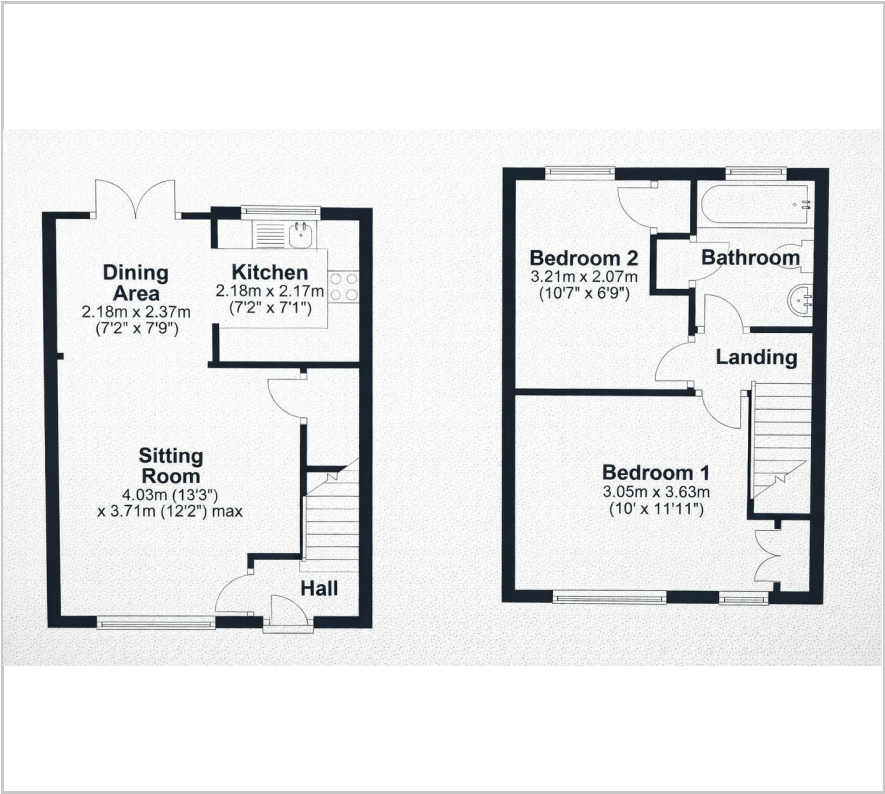

Area Map



Energy Efficiency Graph

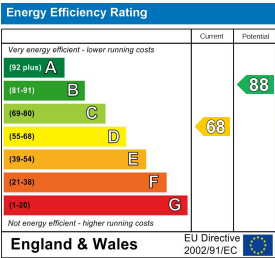

These particulars, whilst believed to be accurate are set out as a general outline only for guidance and do not constitute any part of an offer or contract. Intending purchasers should not rely on them as statements of representation of fact, but must satisfy themselves by inspection or otherwise as to their accuracy. No person in this firms employment has the authority to make or give any representation or warranty in respect of the property.